

ROCKET MAIL

by image one

email archive



As part of the powerful Rocket File content management system, Rocket Mail is an email capture, retrieval, and archival tool. It is designed to automate the capture and indexing of an organization's email. Both query-based and full-text searches make all archived emails easy to retrieve. Rocket Mail will also provide a secured email storage and archival environment that is more manageable than average traditional storage methods.

Today's email

though a critical part of most organizations, is causing a wide range of business compliance and infrastructure issues. Because sensitive information is often included in email, organizations are compelled to store these emails for reasons of privacy acts, compliance acts, research, litigation, and business growth strategies. Most current email storage methods encompass mass amounts of email. Often they are stored on old servers that cost money, take up space, and hinder the ability to easily and quickly retrieve individual email. This storage method has caused businesses to misplace and lose important information, that many times is tied to the success or downfall of their organization.

Rocket Mail

provides an automated, back-end solution to the email archival and retrieval issues that are impairing business growth and compliance. The solution monitors Outlook's email folders and captures all sent and received email along with their attachments. Once captured, they are indexed automatically by the From, To, Date, and Subject fields within the email. This all happens behind the scenes without the involvement of the end user. In addition to auto-indexing, the email text is captured, allowing you to perform full text searches when you retrieve your email.

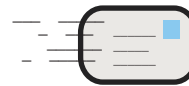
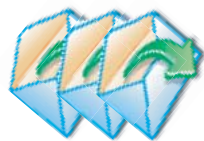



Behind the scenes

Rocket Mail uses Electronic Stealth Technology (EST) to capture all email activity that moves through Microsoft Exchange servers. Using EST eliminates the need to monitor and manage the capturing and indexing of email activity. When Rocket Mail captures an email, it automatically extracts the Name, To, From, Date, and Subject values. The software then uses these values to populate indexing fields for both the email and it's attachments. If desired, once the email-attachment combination is stored in Rocket File's central repository, retention schedules can be applied controlling the length of time that an email is saved. All of this happens behind the scenes with no interaction from the end user or a software systems administrator.

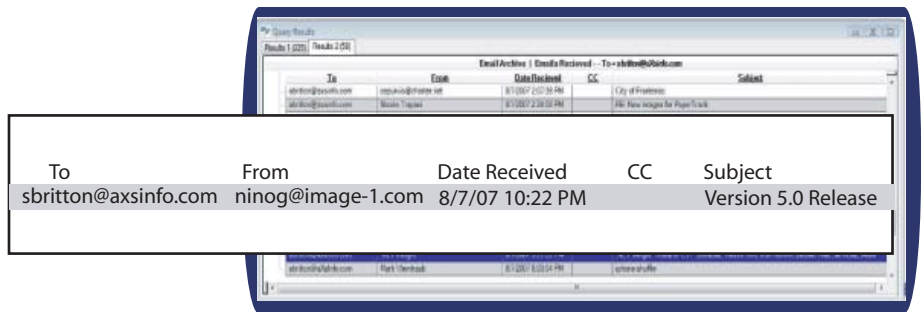

Retrieving email

is easy with Rocket Mail and Rocket File. The solution will allow you to retrieve your organization's email and attachments either through the easy-to-use Rocket File interface, or directly from virtually any other Windows software. Email retrievals for research, compliance acts and regulations are now quick, and effortless.

